



# CONNECT WHY and WHAT

● Draw and / or describe an IDEA for change

**This solution is:**

- Short Term
- Medium Term
- Long Term

● What ISSUES does it address and why?

● What OUTCOMES does it meet and why?

● What ASSETS does it use or require?





# CONNECT WHY and WHAT

## ● Draw and / or describe an IDEA for change

Re-floor the building so as to create one accessible level where multiple activities can take place.

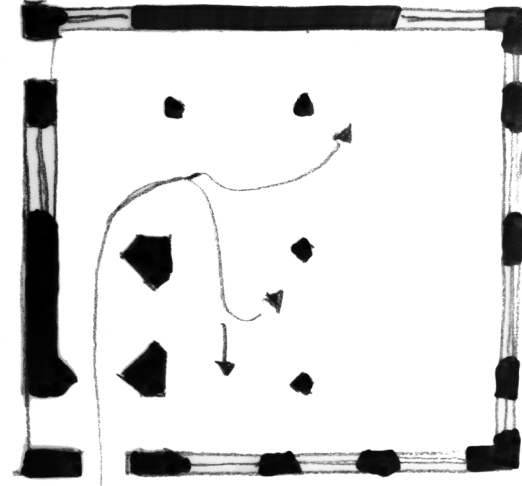

This solution is:

- Short Term
- Medium Term
- Long Term

## ● What ISSUES does it address and why?

Lack of accessibility and trip hazards.

## ● What OUTCOMES does it meet and why?

The solution creates opportunities for growth which are important for the sustainability of the church. This because it creates:

- A flexible space that allows different formats of activities to take place
- Accessible spaces for elderly and disabled people

## ● What ASSETS does it use or require?

We will require some architectural advice and coordination with heritage experts to understand the feasibility and scale of the solution in terms of time and money.

The building group has time to pursue this in the medium term.





# CONNECT WHY and WHAT

● Explore conflicts and compromises of your IDEA for change

**This solution is:**

- Short Term
- Medium Term
- Long Term

● Are there any negative impacts on the HERITAGE of the place?

● Are there any negative impacts on LITURGY AND FAITH PRACTICE?

● Are there any negative impacts for PEOPLE USING THE BUILDING?





## CONNECT WHY and WHAT



### ● Explore conflicts and compromises of your IDEA for change

Re-flooring the building is a solution which we have good reason to believe will get the agreement of current users, although it may disrupt their activities for a certain period of time.

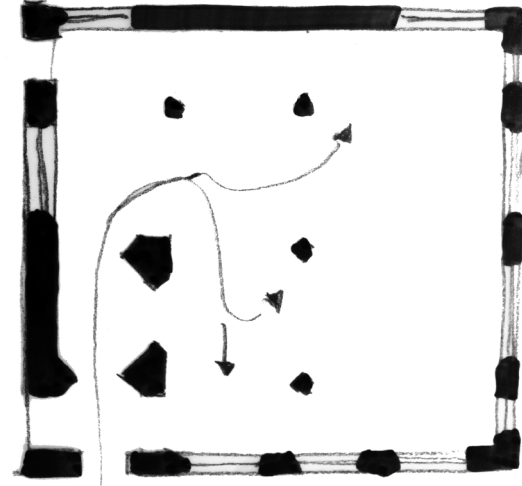

This solution is:

- Short Term
- Medium Term
- Long Term

### ● Are there any negative impacts on the HERITAGE of the place?

Re-flooring the building may need listed building consent. We need to think about the materials and colours so that the new floor does not compromise the look and feel of the existing space.

### ● Are there any negative impacts on LITURGY AND FAITH PRACTICE?

The change will not affect the liturgy.

### ● Are there any negative impacts for PEOPLE USING THE BUILDING?

Creating a unified space makes the space more flexible but we should think of how to create temporary subdivisions for different activities if/when needed.